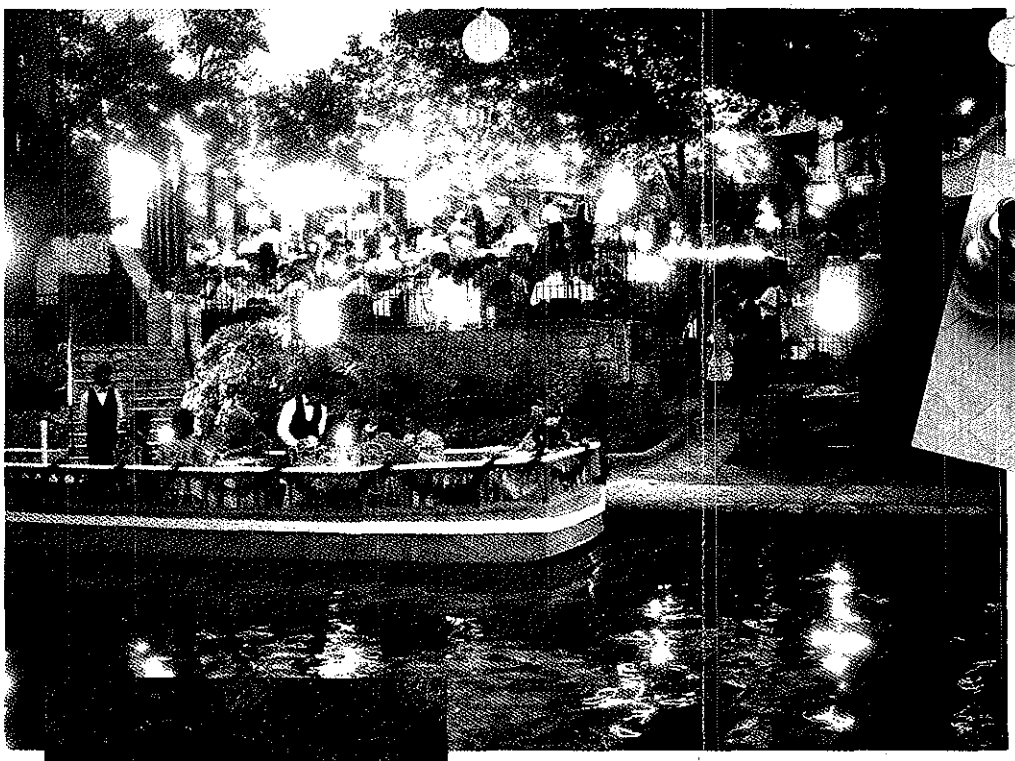

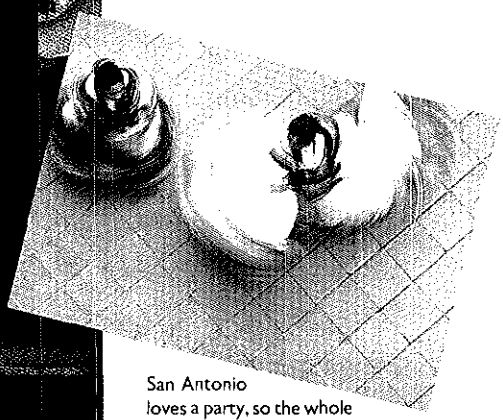

San Antonio loves a party, so the whole city throws them year 'round. Be prepared for a whirl of activities—enough to make your head spin. Including festivals, pageants, parades, and street dances. With every kind of food, fun, and music you can imagine. And some that you can't.

You'll find we offer all kinds of liquid refreshment here. Please join us. Drink in the sights, sounds and tastes of a city that wets your appetite for life. Then pours it on, generously.



No matter what time of year you're coming, be sure to bring your golf clubs and tennis racquets. We'll supply the sunshine and breezes. (Just because we're good sports, you understand.)

You can't escape the charms of our River Walk. It's even part of our graceful Convention Center. So don't be surprised if some colorful entertainment is shipped in for your enjoyment.

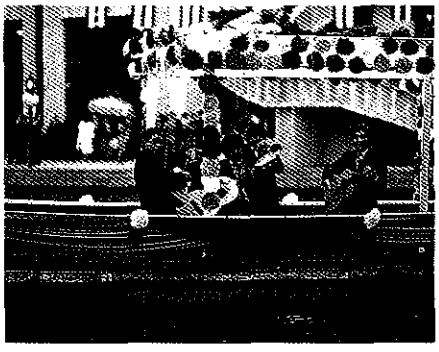

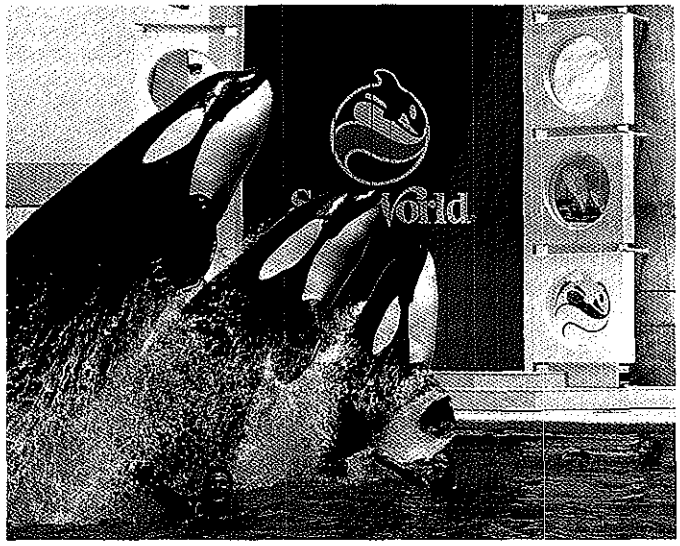

We always make a big splash when it comes to entertainment. Come dive into the fun of Sea World of Texas—the world's largest marine life theme park. You'll have a whale of a good time.

SAN ANTONIO

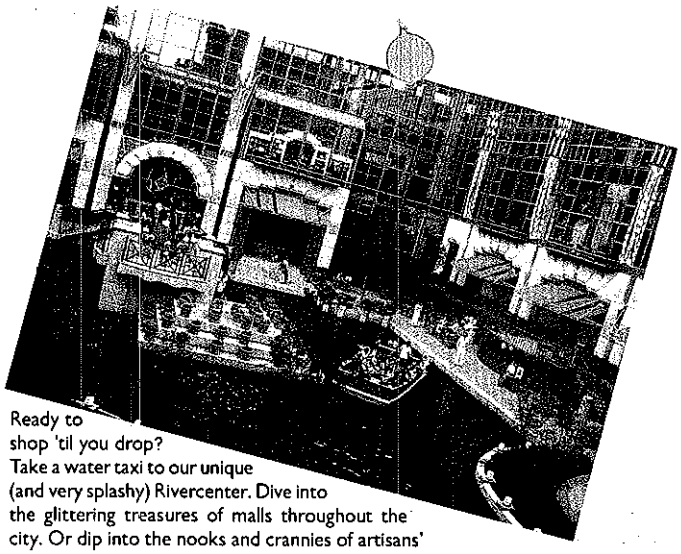

Ready to shop 'til you drop? Take a water taxi to our unique (and very splashy) Rivercenter. Dive into the glittering treasures of malls throughout the city. Or dip into the nooks and crannies of artisans' workshops in La Villita and Market Square.

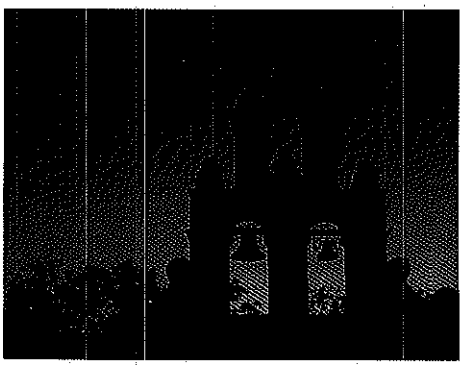

We'll send you on several important missions here. Where you'll go back to 18th century Spanish Colonial times. And get a taste of life as it was when padres and Indians made San Antonio their home.

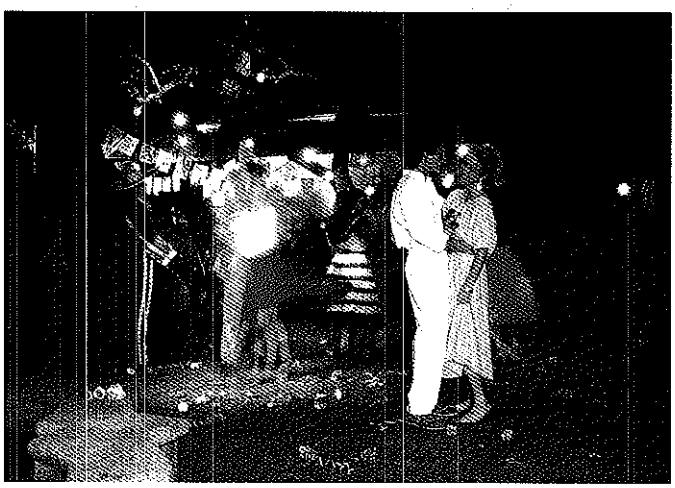

Fiestas come in all sizes here. And they can happen any time, any place. Come. Get caught up with thousands of merrymakers. Or lost in a romantic crowd of two. In a city that celebrates more than anywhere else.

San Antonio Convention and Visitors Bureau, P.O. Box 2277, San Antonio, Texas 78298.
512/270-8700. Fax 512/270-8782.

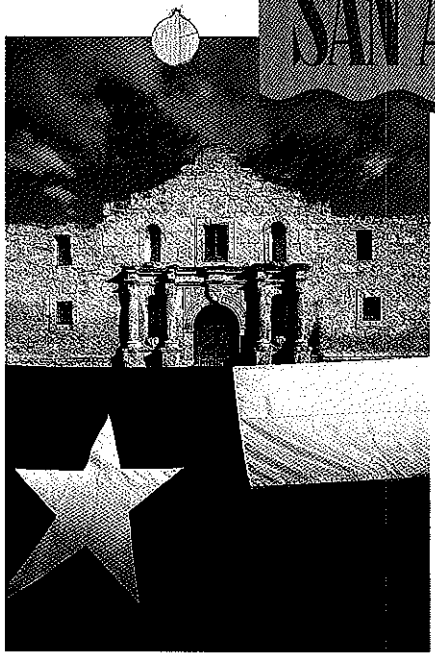

The Alamo and the Lone Star Flag. Symbols of Texas history and liberty that are almost interchangeable. San Antonio is where it all began. So the Alamo is a "must see" when you're here.

We think of our River Walk as a dining room that's over two miles long—and you're invited for breakfast, lunch and dinner. Bon appetit! And bon voyage!



We're America's ninth largest city. With all the sophistication and glitter you'd expect. But we've held on tightly to our color, our culture, our history and heritage. And we've never forgotten how to enjoy life—and help others do the same. Maybe that's why so many people have always felt so welcome here.

The Committee for Small Business Innovation
1730 Rhode Island - Suite 702
Washington, D.C. 20036
Ph. (202) 293-5825

National Council for Industrial Innovation
2 yrs. old
• 1110 Vermont Ave. NW
Suite 1050
D.C. 20005
202 347-0066
General Counsel
Stewart Eisenstadt
• Powell, Goldstein, Frasher, Murphy

Honorary Chairmen:

William J. Casey
Counsel, Roger & Wells
200 Park Avenue
New York, New York 10016

William C. Norris
Control Data Corp.
8100 34th Ave., South
Minneapolis, Minnesota 55402

National Chairmen:

Jerry D. Plunkett
Montana Energy & MHD
R&D Institute, Inc., Box 3809
Butte, Montana 59701
Ph. (406) ~~494-6205~~ 782-0463
disconnected
1800-334-1234

Robert C. Springborn
Springborn Laboratories, Inc.
Enfield, Connecticut 06082
Ph. (203) 749-8371

Applied Technology Lab
office is Wash. contact
Ch. of Bd
Harry J. Pars
763 Concord Ave.
Cambridge, Mass
02138
617 354-2850

Norris number

National Vice Chairmen:

Eugene Haddad
Columbia Science Industries
11950 Jolleville Road
P. O. Box 9908
Austin, Texas 78766
Ph. (512) 258-3791

Roger Gettys Hill
Gettys Manufacturing Co.
2700 Golf Avenue
Racine, Wisconsin 53404
Ph. (414) 637-6591

will send list of members
most are same
Very active
- SBIR -
- Been saying sm. bus key to future/innovation

lecture - 3 areas innovation
• new areas
• incremental innovation
• breakthrough
- not printed yet
- sm/entrepreneurs
public policy diff. for ea.

Senate - 428 A RSOB
Deborah Abraham = hearings list
- on legislation
- oversight with NABOI
- bill Report
Committee
Doc.
sending materials

key for Egils
would like to meet with DC - mentor/sm. business R&D

Entrepreneurial Institute
Columbus, Ohio
Jan. W. Zupnick, Pres.
3592 Corporate Dr.
Suite 100
Columbus, Ohio 43229
614 895-1153

Center for Innovation, Inc.
Box 3809
Butte 59703
La Pres.

rec. / eval. inventions
from individuals
look for $ - support
slowest, least reliable
patent system in world
20% patents missing

Mark D. Levine, Staff Dir. 225-8944
House, Subs on General Oversight
Sm. Business Com.
mention Plunkett's name
hearings soon

in planning stages bkg. info / Don't publish
Nat. Entrepreneurship and Innovation Institute
awards.
hopefully announce next yr.
private - not-for-profit
prizes.

like to meet Agils -
meet with Admin. SBIR.
big problem with SBA.

George S. Lockwood
Monterey Abalone Farm
300 Cannery Row
Monterey, California 93940
Ph. (408) 372-0290

Arthur S. & Judith H. Obermayer
Moleculon Research
139 Main Street
Cambridge, Massachusetts 02142
Ph. (617) 547-2353

Regional Chairmen:

Region 1

Alfred C.W. Daniels
H.H. Aerospace Design Company
Civil Air Terminal
Bedford, Massachusetts 01730
Ph. (617) 274-0700

Region 2

Patrick J. Iannotta
Ecolotrol Inc.
1211 Stewart Avenue
Bethpage, New York 11714
Ph. (516) 938-6622

Region 3

Gilbert V. Levin
Biospherics Inc.
4928 Wyaconda Road
Rockville, Maryland 20852
Ph. (301) 770-7700

Region 4

E. Milton Bevington
Servidyne
P.O. Box 93846
2120 Marietta Blvd., N.W.
Atlanta, Georgia 30318
Ph. (404) 352-2050

Region 5

Paul H. Todd
Kalamazoo Spice Extraction Co.
3713 W. Main Street
Kalamazoo, Michigan 49007
Ph. (616) 344-1006

Region 6

Harry D. Richardson
Nuclear Systems, Inc.
P. O. Box 2543
Baton Rouge, Louisiana 70821
Ph. (504) 383-7791

Region 7

Harold Guller
Essex Cryogenics Industries
8213 Cravois Avenue
St. Louis, Missouri 63123
Ph. (314) 832-4500

WILL CALL

Region 8

Duane D. Pearsall
Small Business Development Corp.
6605 S. Jay Drive
Littleton, Colorado 80123
Ph. (303) 798-8360

WILL CALL
526-0184

Region 9

Thomas J. Perkins
Kleiner, Perkins, Caufield and Byers
2 Embarcadero Center, Suite 2900
San Francisco, California 94111
Ph. (415) 421-3110

Region 10

~~Harold~~ Harry K. Lonsdale
Bend Research Inc.
64550 Research Road
Bend, Oregon 97701
Ph. (503) 382-4100

will follow-up with call.
OK 11/21/79

