National Technology Transfer Center
Training, Marketing and Economic Development

FACSIMILE TRANSMISSION

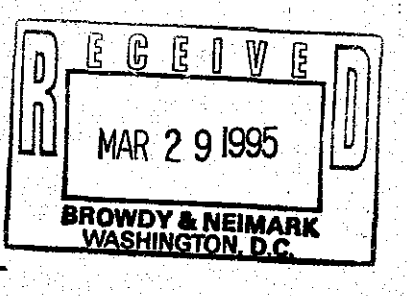

Date: 3-29-95

To: NORMAN J. LATKER

Organization:

Telephone number: 202/628-5197

FAX number: 202/737-3528

Total number of pages 5 (including this cover sheet.)

Original mailed? _____ Yes _____ No

From: JOE ALLEN

Please call immediately if the telecopy you received is incomplete or illegible.

Telephone number: 304/243-2535 FAX number: 304/243-2129

Thank you.

FYI

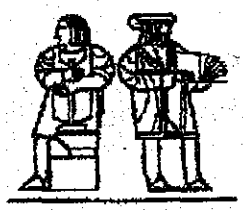

MASSACHUSETTS INSTITUTE OF TECHNOLOGY

TO: **Joe Allen**

COMPANY: NTTC

DEPARTMENT:

FAX NO.: 304-243-2129

DATE: March 29, 1995

FROM:

Karen Hersey
Intellectual Property Counsel
Massachusetts Institute of Technology
77 Massachusetts Avenue, Room 10-256
Cambridge, Massachusetts 02139

Tel: 617-253-0775
Fax: 617-253-1850

Pages: This cover and 4 pages

****

COMMENTS: Joe: A lot of this language is taken directly from the Federal Labs bill (Rockefeller) that didn't get through last year.

— Karen

ANALYSIS:

The 1991 Amendments to the Advanced Technology Program (ATP) (P.L. 102-245) added a provision to the enabling legislation for the ATP (the U.S. Trade and Competitiveness Act of 1988. P.L. 100-418) requiring title to patentable inventions to be held by companies incorporated in the United States. The intent of this provision was to ensure that patented technology developed under the Program would not come under the control of foreign corporations. The Amendment was silent on the disposition of patent title for universities and nonprofit organizations which, under the original enabling statute, were entitled to retain patent title as provided by laws and regulations applicable to Federal Assistance Programs, namely, Public Law 96-517, the Presidential Memorandum on Government Patent Policy Dated February 18, 1983, Public Law 98-620, 37 CFR 401 and DOC regulations governing patents.

Recognizing the overall interest of Congress in establishing the ATP as a program to foster rapid commercialization of advanced technology with minimal government intrusion, this amendment will clarify a treatment of intellectual property developed by universities and nonprofit independent research organizations authorized to participate under the Program, which is consistent with Congressional perspective that the goals of the ATP program will more likely be achieved by industrial participants receiving a preference for commercial rights to intellectual property developed by nonprofit participants. While this amendment maintains statutory consistency with other federally funded programs by clarifying the applicability of Public Law 96-517 (Bayh-Dole) for inventions made by universities and nonprofit independent research organizations, it also recognizes a primary Congressional interest in facilitating effective commercialization by one or more industrial companies participating under the Program.

UNIVERSITIES, PATENT RIGHTS, AND THE ADVANCED TECHNOLOGY PROGRAM

In 1980, Congress enacted Public Law 96-517, the Bayh-Dole Act. This legislation permitted nonprofit institutions, including universities, to retain title to patentable inventions developed in whole or in part with financial support from the Federal government. The legislation was designed to permit these inventions to be licensed directly by the inventing organization to the industrial sector in anticipation of more quickly introducing new products and new jobs into the national economy. Prior to 1980, the government retained rights to any intellectual property arising from federally funded research and provided, at best, generally nonexclusive licenses to industry. As a result, the innovative discoveries of the academic community simply sat on the shelf. By 1978, the Federal government owned 28,000 patents and only 5% had ever been licensed to industry. There was just no incentive for private industry to invest in these new patented technological discoveries.

The Bayh-Dole Act has been tremendously successful in changing that picture. It provided the incentive for creative minds within the university community to bridge the gap between academia and industry. Inventors were encouraged to stay involved during the crucial early stages of the transformation process from innovation to useful product. Thousands of new products have been patented, licensed and commercialized under its provisions. Encouraged by the success of Bayh-Dole, Congress in 1986 passed the Federal Technology Transfer Act (Public Law No. 99-502) to prompt federal laboratories to enter into cooperative research projects with private industry and to promote commercial development of the laboratories' technology through licensing. Further, in 1988, Congress moved to encourage greater industry participation by establishing the Advanced Technology Program ("ATP") (Public Law No. 100-418). The Advanced Technology Program provided for direct federal assistance to businesses or joint ventures (comprised of collaborating businesses, universities and independent research organizations) to develop new and promising technologies for commercial use. During the last decade, Congress has involved the Federal government, universities, independent research organizations, federal laboratories and industry in a common effort to develop new technology in order to bolster the position of the United States in the world economy. The thrust throughout this period has been to provide incentives for cooperation among all of those institutions capable of making a contribution.

In 1991, Congress amended the Advanced Technology Program by passing the American Preeminence Act (Public Law 102-245). A major focus of the 1991 amendments was to limit the benefits any foreign entity could receive under the Program. In so doing, Congress utilized the word "company" and among other things stated that "title to any intellectual property [patents] arising from assistance provided in this section shall vest in a company or companies incorporated in the United States." 15 U.S.C. §278n(d)(11) (Law. Co-op. Supp. 1993). In interpreting the amendments, NIST has taken the position that the word "company" means a "for-profit" business and thereby has prohibited nonprofit institutions participating in subsequent ATP projects from holding title to their own inventions. While recognizing that the ATP is aimed at industry-led projects, nothing in the ATP legislative history suggests that Congress intended to deviate from Bayh-Dole and deprive universities and other nonprofit research organizations from the right to retain ownership of their intellectual property. There is only the single use of the word "company" in relation to patent ownership, seized upon by NIST.

According to Webster's, the term "company" is not restricted to for-profit organizations. On the contrary, a company is defined as a "group associated for some purpose." Webster's New World Dictionary 283 (3rd ed. 1988). Clearly, universities which are duly incorporated and registered to do business as corporations are "companies." Just as clearly, an interpretation that would include private incorporated universities, but exclude